TOLIMBA!

Kale nno mulekere awo okulimba, buli muntu yogera mazima ne munne: kubanga tuli bitundu bya munne.
ABAEFESO 4:25

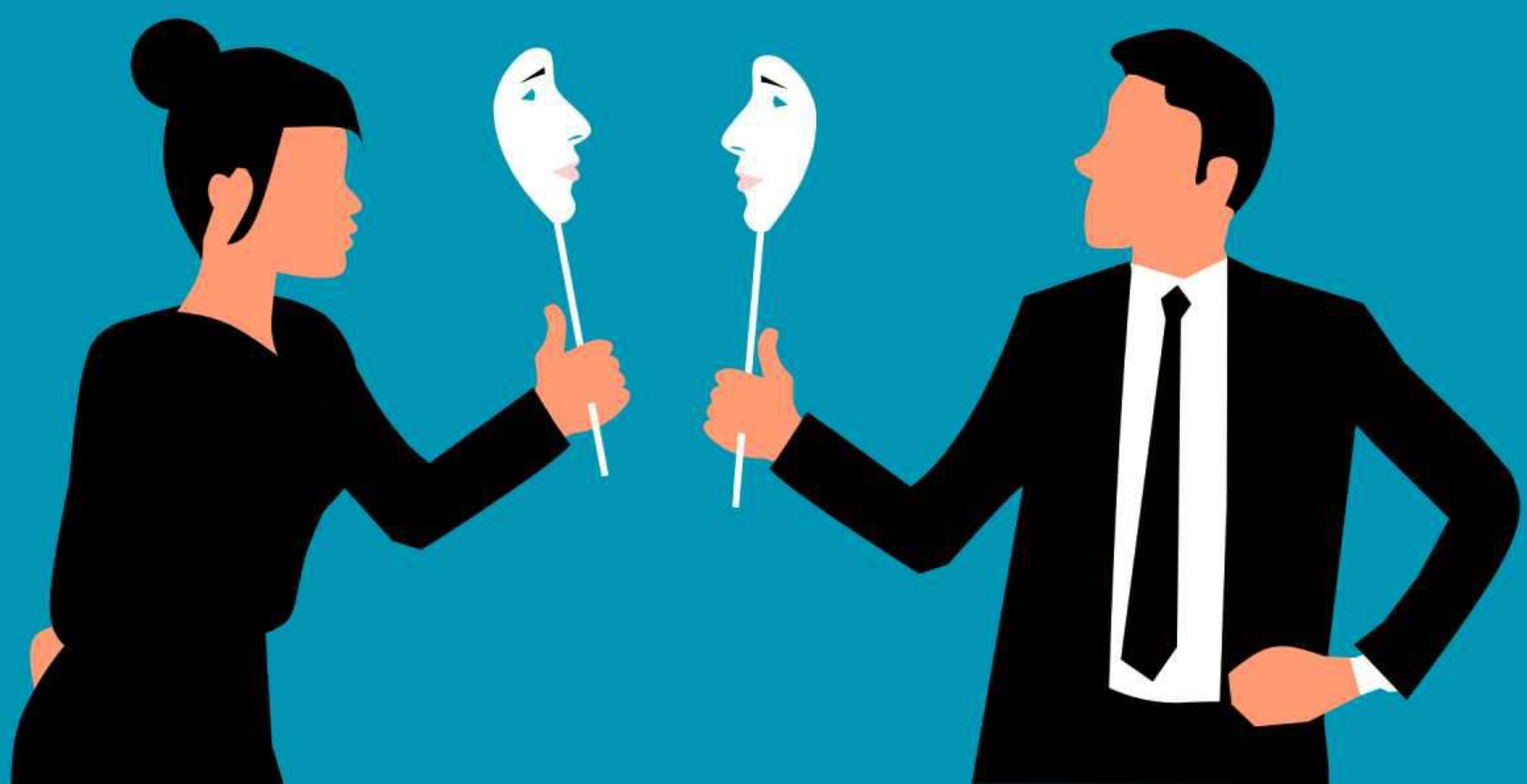

Towa bujulirwa bwa bulimba ku munno. OKUVA 20:16

Abo abatunuulira obutaliimu obw’obulimba baleka okusaasira kwabwe. YONA 2:8

Temusasula muntu yenna kibi mu kifo ky'ekibi. Muwe ebintu ebyesimbu mu maaso g’abantu bonna. Tutambulire mu bwesimbu, nga bwe kiri emisana; si mu kwegugunga na kutamiira, si mu kwegomba n’obugwenyufu, si mu kuyomba n’obuggya. ABARUMI 12:17; 13:13

Okugabirira ebintu ebyesimbu, si mu maaso ga Mukama zokka, naye ne mu maaso g’abantu. 2 Abakkolinso 8:21

Ekisembayo ab’oluganda, ebintu byonna ebituufu, byonna ebituufu...lowooze ku bintu bino. ABAFILIPI 4:8

...beera mu bulamu obusirifu era obw’emirembe mu kutya Katonda kwonna n’obwesimbu. 1 TIMOSEWO 2:2

...mu bintu byonna nga mwetegefu okubeera mu bwesimbu. ABABULAYI 13:18

Oyo agamba nti, “Mmumanyi, n’atakwata biragiro bye, mulimba, so n’amazima tegali mu ye.” Ani mulimba okuggyako oyo eyeegaana nti Yesu ye Kristo? Ye mulabe wa Kristo, eyeegaana Kitaffe n’Omwana. 1 YOKAANA 2:4,22

Omuntu bw'agamba nti Njagala Katonda, n'akyawa muganda we, aba mulimba: kubanga atayagala muganda we gw'alabye, ayinza atya okwagala Katonda gw'atalaba? Era tulina ekiragiro kino okuva gy’ali nti, ayagala Katonda ayagala ne muganda we. 1 YOKAANA 4:20-21

Nkyaye abo abatwala obutaliimu obw'obulimba: naye neesiga Mukama. Emimwa egy’obulimba gisirike; aboogera ebigambo eby’ennaku n’amalala n’okunyooma abatuukirivu. ZABBULI 31:6,18

Alina omukisa omuntu oyo afuula Mukama obwesige bwe, n'atassa kitiibwa mu malala, newakubadde abo abakyuka ne bagenda mu bulimba. ZABBULI 40:4

...akamwa k'abo aboogera eby'obulimba kaliziyizibwa. Akola obulimba talituulanga mu nnyumba yange: Oyo ayogera eby'obulimba taliwangaala mu maaso gange.
ZABBULI 63:11; 101:7

Ggyako ekkubo ery'obulimba: era ompe amateeka go n'ekisa. Nkyawa era nkyawa obulimba: naye amateeka go nneegadde.
ZABBULI 119:29,163

Owonya emmeeme yange, Ayi Mukama, okuva ku mimwa egy’obulimba, ne ku lulimi olulimba. ZABBULI 120:2

Ebintu bino omukaaga Mukama by’akyawa: weewaawo, musanvu muzizo gy’ali: Okutunula okw’amalala, olulimi olulimba, n’emikono egiyiwa omusaayi ogutaliiko musango, Omutima oguyiiya ebirowoozo ebibi, ebigere eby’amangu mu kudduka mu bubi, Omulimba omujulirwa ayogera eby'obulimba n'oyo asiga obutakkaanya wakati w'abooluganda. ENGERO 6:16-19

Akweka obukyayi n'emimwa egy'obulimba, n'oyo avuma, musirusiru. Mu bigambo ebingi temubulwa kibi: naye oyo aziyiza emimwa gye aba mugezi. Olulimi lw'abatuukirivu luli ng'effeeza ennungi: omutima gw'ababi tegulina muwendo mutono.
ENGERO 10:18-20

Ebirowoozo by'abatuukirivu bituufu: naye okuteesa kw'ababi kulimba. Oyo ayogera amazima alaga obutuukirivu: Naye omujulirwa ow'obulimba alimba. Waliwo ayogera ng'okufumita ekitala: naye olulimi lw'omugezi lulamu. Omumwa ogw'amazima gulinyweza emirembe gyonna: naye olulimi olulimba luba lwa kaseera buseera. Obulimba buli mu mutima gw'abo abalowooza obubi: naye eri abateesa emirembe essanyu. Tewajja kutuuka ku mutuukirivu kibi: naye ababi balijjula obubi. Emimwa egy'obulimba mizizo eri Mukama: naye abakola eby'amazima be bamusanyusa. ENGERO 12:5,17-22

Omutuukirivu akyawa eby'obulimba: naye omubi muzizo, n'aswala. ENGERO 13:5

Omujulirwa omwesigwa talimba: naye omujulirwa ow'obulimba ayogera bulimba. Amagezi g'omuntu ow'amagezi kwe kutegeera ekkubo lye: naye obusirusiru bw'abasirusiru bwe bulimba. Omujulirwa ow'amazima awonya emmeeme: Naye omujulirwa omulimba ayogera bulimba. ENGERO 14:5,8,25

Omukozi omubi assaayo omwoyo ku mimwa egy'obulimba; n'omulimba assa okutu eri olulimi oluyaaye. Okwogera okulungi tekufuuka musirusiru: n'emimwa egy'obulimba tegifuuka mulangira. ENGERO 17:4,7

Asinga omwavu atambulira mu bugolokofu bwe, okusinga oyo akyamye mu mimwa gye, era omusirusiru. Omujulirwa ow'obulimba tajja kubonerezebwa, n'oyo ayogera eby'obulimba taliwona. Omujulirwa ow’obulimba tajja kubonerezebwa, n’oyo ayogera eby’obulimba alizikirizibwa. Okwegomba kw'omuntu kwe kisa kye: n'omwavu asinga omulimba. ENGERO 19:1,5,9,22

Omugaati ogw’obulimba guwooma eri omuntu; naye oluvannyuma akamwa ke kajjula amayinja. ENGERO 20:17

Okufuna eby’obugagga n’olulimi olulimba, bwereere obusuulibwa eri abo abanoonya okufa. ENGERO 21:6

Akyawa yeefuula n'emimwa gye, n'atereka obulimba munda mu ye; Bw'ayogera obulungi, tomukkiriza: kubanga mu mutima gwe mulimu emizizo musanvu. Obukyayi bwe bubikkiddwa obulimba, obubi bwe bunaalagibwa mu maaso g’ekibiina kyonna. Buli asima ekinnya aligwamu: n'azingulula ejjinja, lijja kudda ku ye. Olulimi olulimba lukyawa abo ababonyaabonyezebwa; n'akamwa akawuubaala kakola okuzikirira. ENGERO 26:24-28

Toyitibwa muwuubaalo, so togalamira n'olulimi lwo: kubanga ensonyi embi eri ku mubbi, n'okusalirwa omusango omubi ku lulimi olw'emirundi ebiri. OMULIMU 5:14